

735300N

735300N

735200N

735200N

715000E

715100E

- GENERAL NOTES
1. COPYRIGHT RESERVED
 2. DO NOT SCALE DRAWING. USE FIGURED DIMENSIONS ONLY.
 3. ALL DISCREPANCIES TO BE REPORTED TO ARCHITECT.
 4. THE CONTRACTOR IS RESPONSIBLE FOR CHECKING ALL LEVELS AND DIMENSIONS.
 5. ALL STRUCTURE IS TO BE TO STRUCTURAL ENGINEERS DETAILS.
 6. ALL MECH & ELEC SERVICES TO SERVICES ENGINEERS DETAILS.
 7. ALL PROPRIETARY ITEMS TO BE RETIILED IN ACCORDANCE WITH MANUFACTURERS INSTRUCTIONS.
 8. CONTRACTOR IS RESPONSIBLE FOR THE COORDINATION OF STRUCTURE FINISHES AND SERVICES.

REV	DATE	DESCRIPTION	BY

LEGEND

Application Land / Planning Site Boundary

AREA OF DEVELOPMENT SITE:
3,285.00 sq.m. = 0.812 acres

	199.997 Spotheight and Elevation (Natural Surface)
	199.997 Spotheight and Elevation (Built Surface)
	Armstrong Joint
	Stop Valves
	Fire Hydrant
	Building
	ESB/Eircom Pole and Cable
	Trees/Treeline
	Hedgeline
	Ditchline
	Scrubline
	Plantline
	Tree Area
	Wall
	Embankment
	Flowerbed

DHL DOOR HEAD LEVEL
OHL OPENING HEAD LEVEL
I/A INACCESSIBLE
TOC CONCRETE TOP
KT KERB TOP

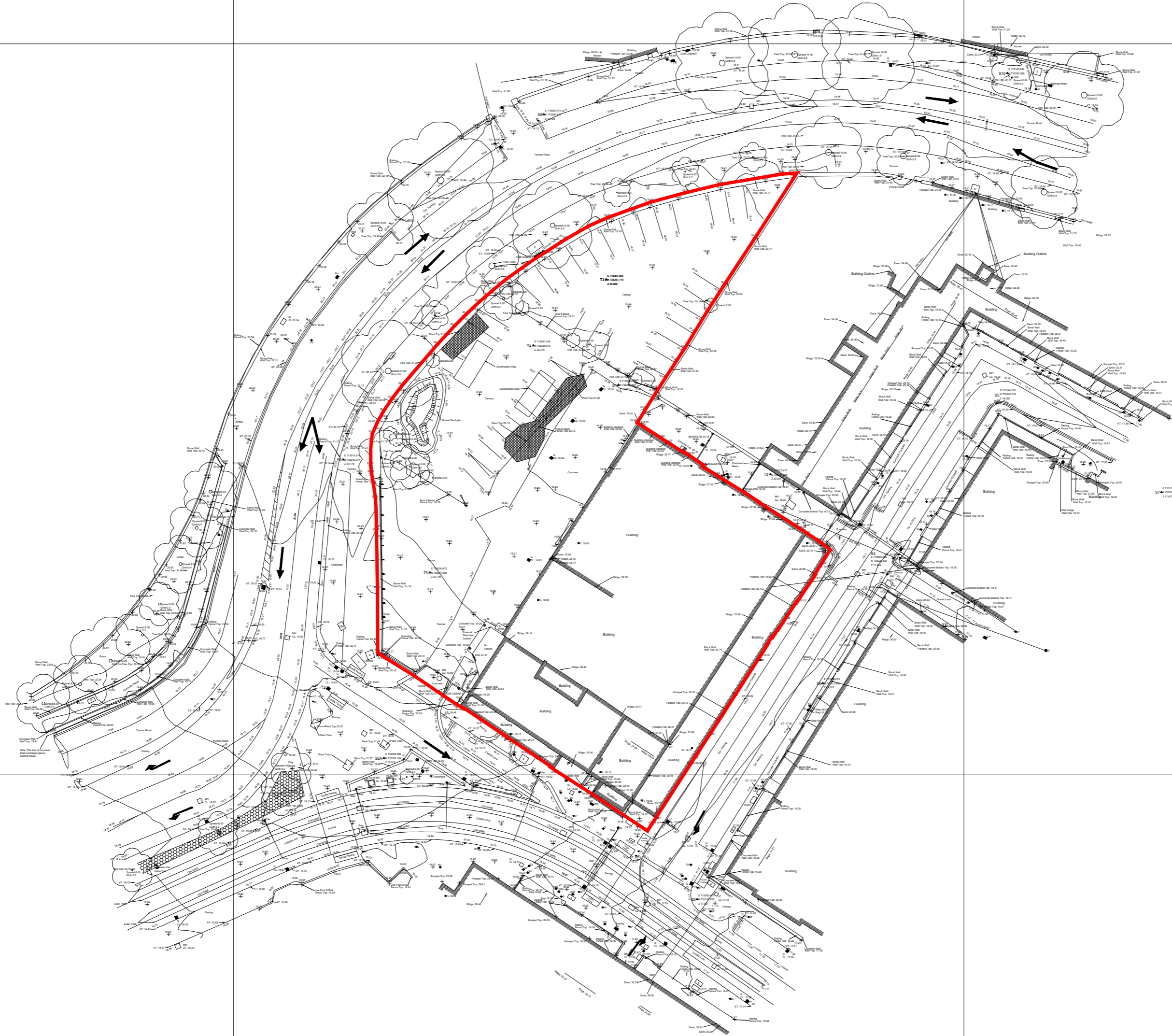

- NOTES
- ALL LEVELS ARE RELATED TO MAIN HEAD DATUM.
 - ALL DIMENSIONS ARE IN METERS UNLESS OTHERWISE STATED.
 - GRID IS 100M X 100M.

JOHN FLEMING ARCHITECTS
103 LEESON STREET UPPER, DUBLIN 4.
T: (01) 6680888 E: info@jfa.ie W: www.jfa.ie

CLIENT: Western Way Developments Ltd

PROJECT: Western Way SHD
36 - 40 Dominick Street Upper, Dublin 7

DRAWING: Existing Site Survey

SCALE: 1:500 @ A2	JOB NO: 1758
DRAWN BY: JB	DATE: October 2020
DRAWING NUMBER: P-S-0-1	REVISION: A

DRAWING LOCATION: [L:\Users\jfa\Documents\1758.dwg](#)

DRAWING STATUS: PLANNING APPLICATION

01 EXISTING SITE SURVEY
P-S-0-1 SCALE 1:500 @A2

